

Point #	Description	Easting	Northing	Elevation
1	ST-1	25000.00	50000.00	0.00
2	ST-2	25000.00	50200.00	0.00
3	BM-1	25100.00	50000.00	0.00
4	BM-2	25100.00	50100.00	0.00
5	BM-3	25125.00	50000.00	0.00
6	BM-4	25125.00	50100.00	0.00
7	ST-3	25125.00	50200.00	0.00
8	ST-4	25125.00	50300.00	0.00
9	ST-5	25125.00	50400.00	0.00
10	BM-5	25125.00	50500.00	0.00
11	BM-6	25125.00	50600.00	0.00
12	BM-7	25125.00	50700.00	0.00
13	BM-8	25125.00	50800.00	0.00
14	BM-9	25125.00	50900.00	0.00
15	BM-10	25125.00	51000.00	0.00
16	BM-11	25125.00	51100.00	0.00
17	BM-12	25125.00	51200.00	0.00
18	BM-13	25125.00	51300.00	0.00
19	ST-6	25125.00	51400.00	0.00
20	BM-14	25125.00	51500.00	0.00
21	BM-15	25125.00	51600.00	0.00
22	BM-16	25125.00	51700.00	0.00
23	ST-7	25125.00	51800.00	0.00
24	BM-17	25125.00	51900.00	0.00
25	BM-18	25125.00	52000.00	0.00
26	BM-19	25125.00	52100.00	0.00
27	ST-8	25125.00	52200.00	0.00
28	BM-20	25125.00	52300.00	0.00
29	ST-9	25125.00	52400.00	0.00
30	BM-21	25125.00	52500.00	0.00
31	ST-10	25125.00	52600.00	0.00
32	BM-22	25125.00	52700.00	0.00
33	BM-23	25125.00	52800.00	0.00
34	BM-24	25125.00	52900.00	0.00
35	BM-25	25125.00	53000.00	0.00
36	BM-26	25125.00	53100.00	0.00
37	BM-27	25125.00	53200.00	0.00
38	BM-28	25125.00	53300.00	0.00
39	BM-29	25125.00	53400.00	0.00
40	ST-11	25125.00	53500.00	0.00
41	ST-12	25125.00	53600.00	0.00
42	ST-13	25125.00	53700.00	0.00
43	ST-14	25125.00	53800.00	0.00
44	ST-15	25125.00	53900.00	0.00
45	ST-16	25125.00	54000.00	0.00
46	ST-17	25125.00	54100.00	0.00
47	ST-18	25125.00	54200.00	0.00
48	ST-19	25125.00	54300.00	0.00
49	ST-20	25125.00	54400.00	0.00
50	ST-21	25125.00	54500.00	0.00
51	ST-22	25125.00	54600.00	0.00
52	ST-23	25125.00	54700.00	0.00
53	ST-24	25125.00	54800.00	0.00
54	ST-25	25125.00	54900.00	0.00
55	ST-26	25125.00	55000.00	0.00
56	ST-27	25125.00	55100.00	0.00
57	ST-28	25125.00	55200.00	0.00
58	ST-29	25125.00	55300.00	0.00
59	ST-30	25125.00	55400.00	0.00
60	ST-31	25125.00	55500.00	0.00
61	ST-32	25125.00	55600.00	0.00
62	ST-33	25125.00	55700.00	0.00
63	ST-34	25125.00	55800.00	0.00
64	ST-35	25125.00	55900.00	0.00
65	ST-36	25125.00	56000.00	0.00
66	ST-37	25125.00	56100.00	0.00
67	ST-38	25125.00	56200.00	0.00
68	ST-39	25125.00	56300.00	0.00
69	ST-40	25125.00	56400.00	0.00
70	ST-41	25125.00	56500.00	0.00
71	ST-42	25125.00	56600.00	0.00
72	ST-43	25125.00	56700.00	0.00
73	ST-44	25125.00	56800.00	0.00
74	ST-45	25125.00	56900.00	0.00
75	ST-46	25125.00	57000.00	0.00
76	ST-47	25125.00	57100.00	0.00
77	ST-48	25125.00	57200.00	0.00
78	ST-49	25125.00	57300.00	0.00
79	ST-50	25125.00	57400.00	0.00
80	ST-51	25125.00	57500.00	0.00
81	ST-52	25125.00	57600.00	0.00
82	ST-53	25125.00	57700.00	0.00
83	ST-54	25125.00	57800.00	0.00
84	ST-55	25125.00	57900.00	0.00
85	ST-56	25125.00	58000.00	0.00
86	ST-57	25125.00	58100.00	0.00
87	ST-58	25125.00	58200.00	0.00
88	ST-59	25125.00	58300.00	0.00
89	ST-60	25125.00	58400.00	0.00
90	ST-61	25125.00	58500.00	0.00
91	ST-62	25125.00	58600.00	0.00
92	ST-63	25125.00	58700.00	0.00
93	ST-64	25125.00	58800.00	0.00
94	ST-65	25125.00	58900.00	0.00
95	ST-66	25125.00	59000.00	0.00
96	ST-67	25125.00	59100.00	0.00
97	ST-68	25125.00	59200.00	0.00
98	ST-69	25125.00	59300.00	0.00
99	ST-70	25125.00	59400.00	0.00
100	ST-71	25125.00	59500.00	0.00
101	ST-72	25125.00	59600.00	0.00
102	ST-73	25125.00	59700.00	0.00
103	ST-74	25125.00	59800.00	0.00
104	ST-75	25125.00	59900.00	0.00
105	ST-76	25125.00	60000.00	0.00
106	ST-77	25125.00	60100.00	0.00
107	ST-78	25125.00	60200.00	0.00
108	ST-79	25125.00	60300.00	0.00
109	ST-80	25125.00	60400.00	0.00
110	ST-81	25125.00	60500.00	0.00
111	ST-82	25125.00	60600.00	0.00
112	ST-83	25125.00	60700.00	0.00
113	ST-84	25125.00	60800.00	0.00
114	ST-85	25125.00	60900.00	0.00
115	ST-86	25125.00	61000.00	0.00
116	ST-87	25125.00	61100.00	0.00
117	ST-88	25125.00	61200.00	0.00
118	ST-89	25125.00	61300.00	0.00
119	ST-90	25125.00	61400.00	0.00
120	ST-91	25125.00	61500.00	0.00
121	ST-92	25125.00	61600.00	0.00
122	ST-93	25125.00	61700.00	0.00
123	ST-94	25125.00	61800.00	0.00
124	ST-95	25125.00	61900.00	0.00
125	ST-96	25125.00	62000.00	0.00
126	ST-97	25125.00	62100.00	0.00
127	ST-98	25125.00	62200.00	0.00
128	ST-99	25125.00	62300.00	0.00
129	ST-100	25125.00	62400.00	0.00

TOTAL AREA = 748.43 + 251.57 = 1000 ACRES

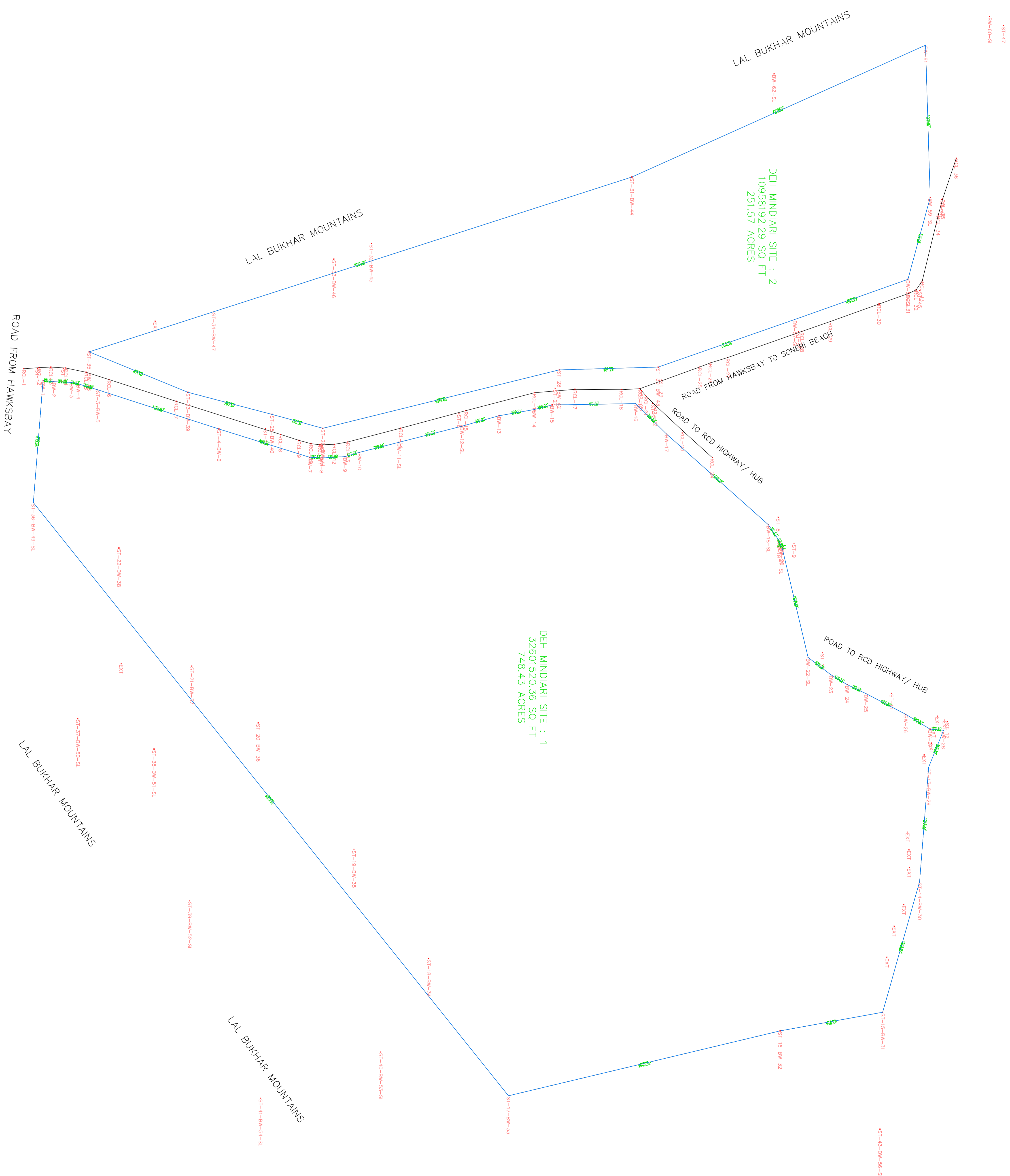

Parcel #	Area	Perimeter	Segment Lengths	Segment Bearings
1	32601520.36	24017.20	801.10	S27°10'17.22"W
2	10955192.29	19648.88	519.89	N86°10'17.22"E

RCL = ROAD CENTRE LINE
 ST XX = STATION POINT
 BW XX = BOUNDARY WALL POINT
 SL = STEEL ROD INSTALLED

SINDH LAND MANAGEMENT & DEVELOPMENT COMPANY LIMITED
 323, THE PLAZA AT DO TALWAR, CLIFTON BLOCK 9, KARACHI
 PH: 0092 - 21 - 3583 1468; FX: 3583 0691
 WWW.SLMDC.COM.PK

PROJECT : DEVELOPMENT OF 10,000 PLOTS AT DEH MINDIARI
 DWG NAME : BOUNDARY SURVEY
 DWG NO / REV : SLMDC/MINDIARI/SRV/005 REV 3
 SCALE: NTS

DATE : 23 SEPTEMBER 2011

APPROVED BY: _____
 DRAWN BY: _____
 CHECKED BY: _____